

YURI PRONIN

Album infantil

“Un día de un pequeño”

Cuarteto de viento madera

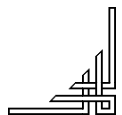
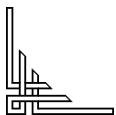

Comentario

La obra musical “ALBUN INFANTIL” se trata del día de un pequeño desde el despertar hasta la hora de dormir. La obra es un ciclo de 10 piezas cortas, se caracteriza por que cada pieza tiene una simbología de la cotidianidad del pequeño niño (mama, papa, abuela, juguetes, etc), también, tiene poesía (epigramas) para cada pieza, creada por Erwin Zippel, escritor, argumentista y poeta chileno.

El ciclo “**Album infantil**” tiene 7 (siete) versiones diferentes:

La versión inicial (1.) está compuesta para piano en un nivel técnico básico para los pequeños estudiantes de este instrumento.

Otras versiones de la misma música están arregladas para diferentes instrumentos y conjuntos instrumentales:

- 2.- para acordeón,
- 3.- para cuarteto de vientos de madera,
- 4.- para quinteto de bronce,
- 5.- para orquesta de cámara de cuerdas,
- 6.- para cuarteto de saxofones, (en estilo de jazz), y la última
7. versión - para orquesta sinfónica juvenil es más ampliada y desarrollada, pero también está en nivel técnico básico para ejecutar.

El autor ha creado esta obra como un material didáctico, con el objetivo de que los niños puedan apreciar las diferentes sonoridades instrumentales y diferentes estilos de la música.

Yury PRONIN

Yury PRONIN

Album infantil

para cuarteto de vientos
(de madera)

("Un dia de un pequeño")

1. *Al despertarse*
2. *Mi mamá*
3. *Papá!*
4. *Abuelita...*
5. *Mi querido osito de peluche*
6. *A jugar con mis amigos!*
7. *Pelea por la pelota*
8. *Reconciliacion*
9. *"Dibujos animados" en TV*
10. *A dormir ...*

Temuco Chile - 2007

Copyright © 2007 by Yury Pronin, RAO Moscow,
Bolshaya Bronnaya 6a, Moscow, RUSSIA.

Copyright © 2007 by Yury Pronin, Editorial "Duo Seraphin",
Paseo de Otxoki 151 bajo 20015 San Sebastian, ESPAÑA .

All Right reserved.

Album infantil

para cuarteto de vientos (madera)

("Un dia de un pequeño")

1. Al despertarse

Moderato $\text{♩} = 60$

Yury Pronin

Flauta

Oboe

Clarinete in B \flat

Fagot

p

mf

mp

p

mf

p

mf

Fl.

Ob.

B \flat Cl.

Fg.

mf

mf

mf

mf

11

Fl.
Ob.
B \flat Cl.
Fg.

p

p

p

p

16

Fl.
Ob.
B \flat Cl.
Fg.

rit. *p*

rit. *p*

rit. *p*

rit. *p*

2. Mi mamá

Yury Pronin

Moderato con cariño ♩ = 120

Flauta

Oboe

Clarinet in B \flat

Fagot

mf

mf

mf

mf

Fl.

Ob.

B \flat Cl.

Fg.

f

14

Fl.

Ob.

B \flat Cl.

Fg.

mf

f

p

mf

21

Fl.

Ob.

B \flat Cl.

Fg.

mf

mf

27

Fl. *p* *rit.*

Ob. *p* *rit.*

B \flat Cl. *p* *rit.*

Fg. *p* *rit.*

3. Papá

Yury Pronin

Resoluto $\bullet = 150$

Flauta

Oboe

Clarinet in B \flat

Fagot

This block contains the first five measures of the score for the Flute, Oboe, Clarinet in B \flat , and Bassoon. The Flute and Oboe parts begin with a *ff* dynamic and a *b \flat* key signature. The Clarinet and Bassoon parts also start with *ff*. All parts feature a melodic line with accents and slurs. A dynamic shift to *f* is indicated by a hairpin in the fourth measure for all instruments.

Fl.

Ob.

B \flat Cl.

Fg.

This block contains measures 6 through 9 of the score. Measure 6 is marked with a '6' above the Flute staff. The dynamic for all instruments changes to *subito p* starting in measure 6. The melodic lines continue with accents and slurs, and the *subito p* dynamic is maintained through measure 9.

11

Fl. *f* *mf*

Ob. *f* *p* *mf*

B♭ Cl. *f* *mf*

Fg. *f* *p*

16

Fl. *f* *subito p*

Ob. *f* *subito p*

B♭ Cl. *f* *subito p*

Fg. *f* *subito p*

4. Abuelita...

Animato $\text{♩} = 110$

Yury Pronin

14

Fl. *mf* *p* *rit.*

Ob. *p* *pp* *rit.*

B♭ Cl. *p* *pp* *rit.*

Fg. *p* *pp* *rit.*

5. Mi querido osito de peluche

Yury Pronin

Adagio rubato $\text{♩} = 95$

Flauta *mf*

Oboe *mf*

Clarinet in B \flat *p*

Fagot *p*

rit.

6

Fl. *mf*

Ob. *p*

B \flat Cl. *mp* *p*

Fg. *p*

Fl. *fl*

Ob.

B \flat Cl.

Fg.

pp

rit.

pp

pp

pp

6. A jugar con amigos!

Con animo $\text{♩} = 70$

Yury Pronin

11

Fl. *mf*

Ob. *mf*

B \flat Cl. *mf*

Fg. *mf*

17

Fl. *ff*

Ob. *ff*

B \flat Cl. *ff*

Fg. *ff*

7. Pelea por la pelota

Yury Pronin

Sostenuto $\text{♩} = 90$

Flauta

Oboe

Clarinet in B \flat

Fagot

4

Fl.

Ob.

B \flat Cl.

Fg.

7 2

Fl.

Ob.

B \flat Cl.

Fg.

ff

10

Fl.

Ob.

B \flat Cl.

Fg.

13

Fl.

Ob.

B \flat Cl.

Fg.

subito p

17

Fl.

Ob.

B \flat Cl.

Fg.

ff

8. Reconciliacion

(canon)

Yury Pronin

Moderato $\text{♩} = 90$

Flauta

Oboe

Clarinet in B \flat

Fagot

5

Fl.

Ob.

B \flat Cl.

Fg.

9

Fl.

Ob.

B \flat Cl.

Fg.

f

2

9. Dibujos animados en TV

(una pequeña fuguetta)

Yury Pronin

Sostenuto $\text{♩} = 60$

Flauta

Oboe

Clarinet in B \flat

Fagot

6

Fl.

Ob.

B \flat Cl.

Fg.

11

Fl.

Ob.

B \flat Cl.

Fg.

p *cresc.*

16

Fl.

Ob.

B \flat Cl.

Fg.

f *rit.* *p*

f *rit.* *p*

f *rit.* *p*

rit. *p*

10. A dormir...

Yury Pronin

Andante tranquillo $\text{♩} = 105$

11

Fl.

Ob.

B \flat Cl.

Fg.

2

17

Fl.

Ob.

B \flat Cl.

Fg.

pp

pp

pp

pp

pp

pp

22

Fl.

Ob.

B \flat Cl.

Fg.

3

rit.

rit.

rit.

rit.

pp

pp

pp

pp

Flauta

Album infantil

para cuarteto de vientos

(de madera)

("Un día de un pequeño")

Yury PRONIN

Moderato $\text{♩} = 60$

1. Al despertarse

p *mf*

9

15

rit. *p*

Temuco Chile - 2007

Copyright © 2007 by Yury Pronin, RAO Moscow,
Bolshaya Bronnaya 6a, Moscow, RUSSIA.

Copyright © 2007 by Yury Pronin, Editorial "Duo Seraphin",
Paseo de Otxoki 151 bajo 20015 San Sebastian, ESPAÑA .

All Right reserved.

Flauta

Mi mamá

Moderato con cariño ♩ = 120

Yury Pronin

3

mf

9

f *mf*

16

2

f

24

p *rit.*

Flauta

3. Papá

Yury Pronin

Resoluto $\text{♩} = 150$

Flauta

4. Abuelita...

Animato ♩ = 110

Yury Pronin

7

16

mf

mf

rit.

p

3

Flauta

5. Mi querido osito de peluche

Yury Pronin

Adagio rubato $\text{♩} = 95$

mf

rit.

5

2

mf

10

pp

Flauta

6. A jugar con amigos!

Con animo $\text{♩} = 70$

Yury Pronin

Flauta

8. Reconciliacion

(*canon*)

Yury Pronin

Moderato $\text{♩} = 90$

mf

6

f

11

Flauta

9. Dibujos animados en TV

(una pequeña fuguetta)

Yury Pronin

Sostenuto $\text{♩} = 60$

7 *mf*

12 *p* *cresc.* *f*

18 *rit.* *p*

Flauta

10. A dormir...

Yury Pronin

Andante tranquillo ♩ = 105

Oboe

Album infantil para cuarteto de vientos (de madera)

("Un dia de un pequeño")

1. Al despertarse

Yury PRONIN

mf

mp

p

mf

8

14

rit.

p

Temuco Chile - 2007

Copyright © 2007 by Yury Pronin, RAO Moscow,
Bolshaya Bronnaya 6a, Moscow, RUSSIA.

Copyright © 2007 by Yury Pronin, Editorial "Duo Seraphin",
Paseo de Otxoki 151 bajo 20015 San Sebastian, ESPAÑA .

All Right reserved.

Oboe

2. Mi mamá

Yury Pronin

mf

8

p

16

3

mf

25

p

rit.

Oboe

3. Papá

Yury Pronin

ff

6

subito *p*

12

f *p* *mf* *f*

18

subito *p* *ff*

Oboe

4. Abuelita...

Yury Pronin

6

14

p

mf

p

pp

rit.

Oboe

5. Mi querido osito de peluche

Yury Pronin

4
mf *p* *p*

10 *rit.* *pp*

Oboe

6. A jugar con amigos!

Yury Pronin

ff

subito p

f

7

14

mf

ff

Oboe

7. Pelea por la pelota

Yury Pronin

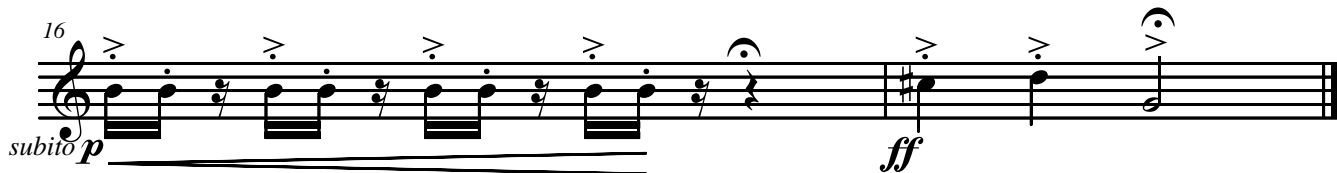
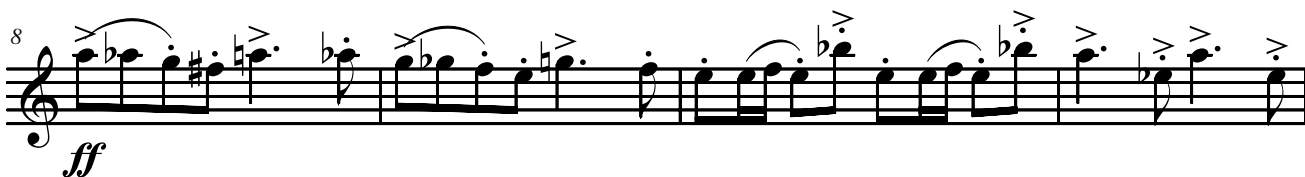

Oboe

8. Reconciliacion

(*canon*)

Yury Pronin

mf

6

f

11

Oboe

9. Dibujos animados en TV

(una pequeña fuguetta)

Yury Pronin

2

mf

7

12

p *cresc.* *f*

18

rit. *p*

Oboe

10. A dormir...

Yury Pronin

Clarinete in B \flat

Album infantil
para cuarteto de vientos

(de madera)

("Un dia de un pequeño")

1. Al despertarse

Yury PRONIN

mf

p

mf

6

11

16

rit.

p

Clarinet in B \flat

Mi mamá

Yury Pronin

Clarinet in B \flat

3. Papá

Yury Pronin

ff

6

subito *p*

10

f *mf*

15

f subito *p*

21

ff

Clarinet in B \flat

4. Abuelita...

Yury Pronin

6

14

p

p

rit.

pp

Clarinet in B \flat

5. Mi querido osito de peluche

Yury Pronin

1

p

rit.

6

mp *p* *p*

12

rit.

pp

Clarinet in B \flat

6. A jugar con amigos!

Yury Pronin

ff

subito p

f

6

12

mf

18

ff

Clarinet in B \flat

7. Pelea por la pelota

Yury Pronin

f

4

ff

12

16 *subito p* *ff*

Clarinet in B \flat

8. Reconciliacion

(*canon*)

Yury Pronin

mf

5

10

f

Clarinet in B \flat

9. Dibujos animados en TV

(una pequeña fuguetta)

Yury Pronin

mf

7

12 *p* *cresc.* 2

18 *f* *rit.* *p*

Clarinet in B \flat

10. A dormir...

Yury Pronin

mf *p*

7

13 *pp*

20 *p* *pp* *rit.*

Fagot

Album infantil
para cuarteto de vientos
(de madera)

1. Al despertarse

Yury PRONIN

2

p *mf*

8

14

rit. *p*

Fagot

Mi mamá

Yury Pronin

4

mf

11

19

27

p

rit.

Fagot

3. Papá

Yury Pronin

ff *f*

6 *subito p*

12 *f* *p* *f*

18 *subito p* *ff*

Fagot

4. Abuelita...

Yury Pronin

4

mf

9

p

17

p *rit.* *pp*

Fagot

5. Mi querido osito de peluche

Yury Pronin

Fagot

6. A jugar con amigos!

Yury Pronin

Fagot

7. Pelea por la pelota

Yury Pronin

Fagot

8. Reconciliacion

(*canon*)

Yury Pronin

Fagot

9. Dibujos animados en TV

(una pequeña fuguetta)

Yury Pronin

Fagot

10. A dormir...

Yury Pronin
